

CERTIFICATE OF LOCATION OF GOVERNMENT CORNER

County of Anoka

State of Minnesota

Southeast Corner of Sec. 1 Township 32 Range 23

I hereby certify that on the 21st day of June, 1961, I found the described corner which was evidenced by a concrete monument

and I further certify that to perpetuate the location of said corner, I did, at the exact location thereof, place a permanent marker consisting of a cast iron monument with STATE WILDLIFE MANAGEMENT signs on north ^{AND N.W. SIDE} side

which reference or witness monuments are located in the manner following:

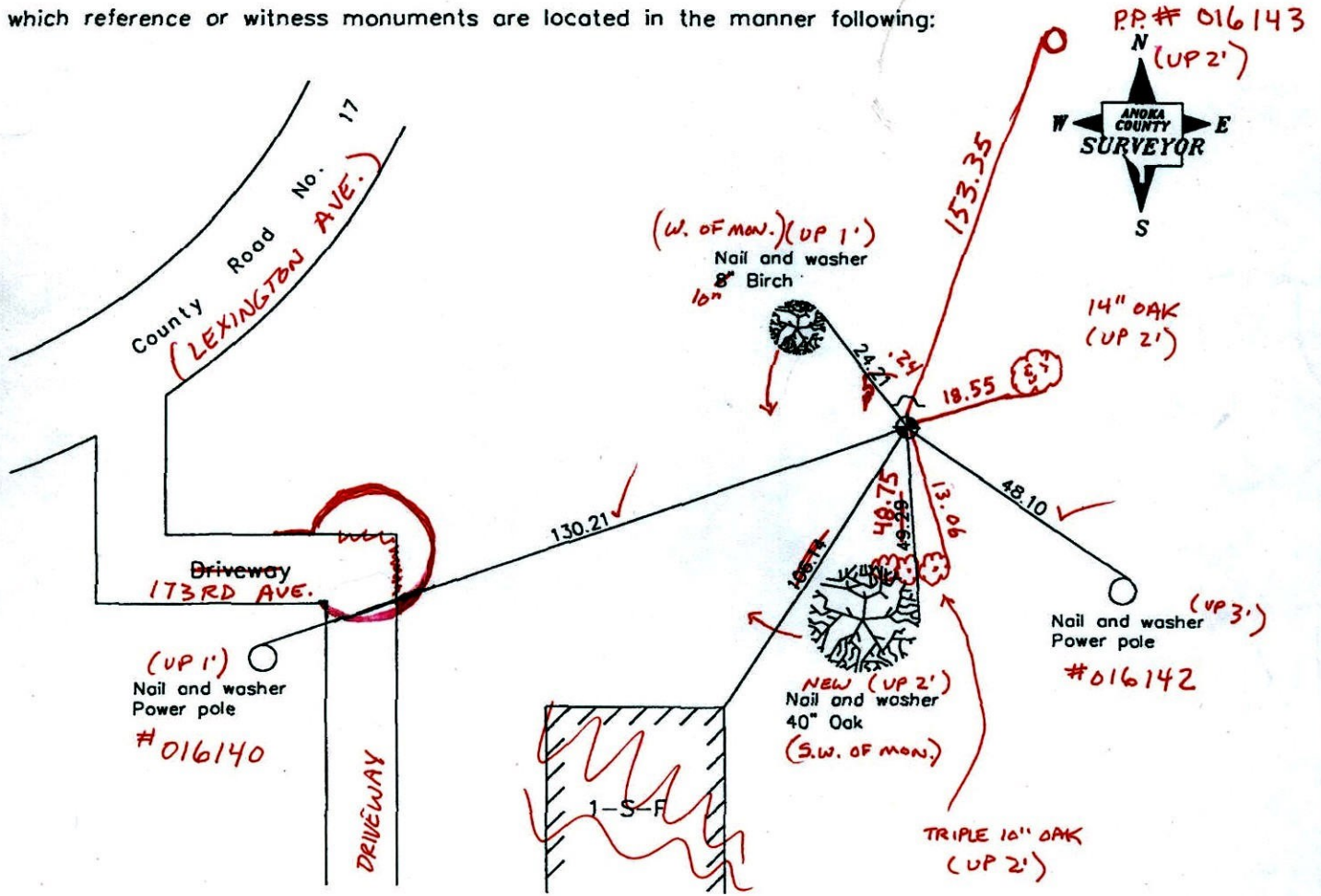

BK-SS
T/T

Revised date

12/31/90
11/15/91
8/06/96
1/24/02
4-4-11

N.A.D. 1983 Coordinates
(1996 adjustment)

County Project Coordinates	State Plane Coordinates
Northing <u>190396.8850</u>	Y _____
Easting <u>532039.4622</u>	X _____

Date 8/06/96

CERTIFICATE OF LOCATION OF GOVERNMENT CORNER

County of Anoka

State of Minnesota

Southeast Corner of Sec. 1 Township 32 Range 23

I hereby certify that on the 21 day of JUNE, 19 61, I found the described corner which was evidenced by CONCRETE

and I further certify that to perpetuate the location of said corner, I did, at the exact location thereof, place a permanent marker consisting of CAST IRON MONUMENT

which reference or witness monuments are located in the manner following:

N.A.D.	1983	Co-ordinates
County	Project	Co-ordinates
Northing		<u>190396.8850</u>
Easting		<u>532039.4622</u>
State Plane Co-ordinates		
Y		_____
X		_____
Date _____		

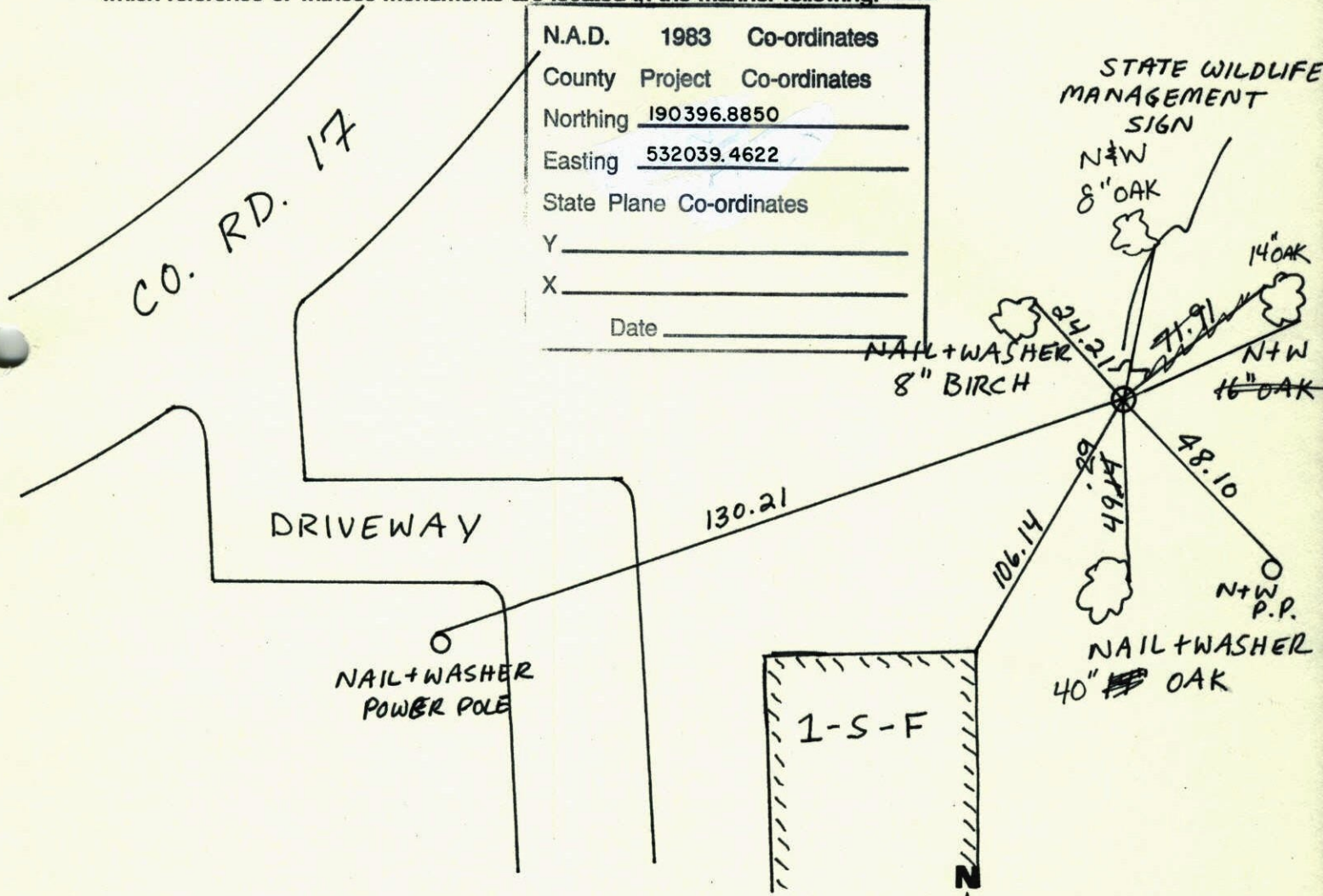

Revised date	Revised date	Revised date
<u>12-31-90</u>		
<u>11-15-91</u>		
<u>8-6-96</u>		
<u>1-24-02</u>		

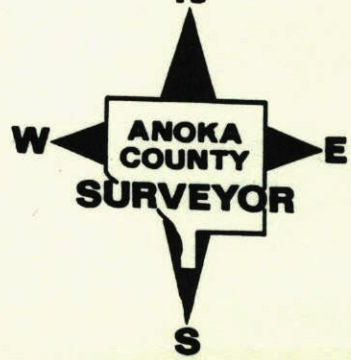

SOUTHEAST SEC. 1 TW. 32 R. 23

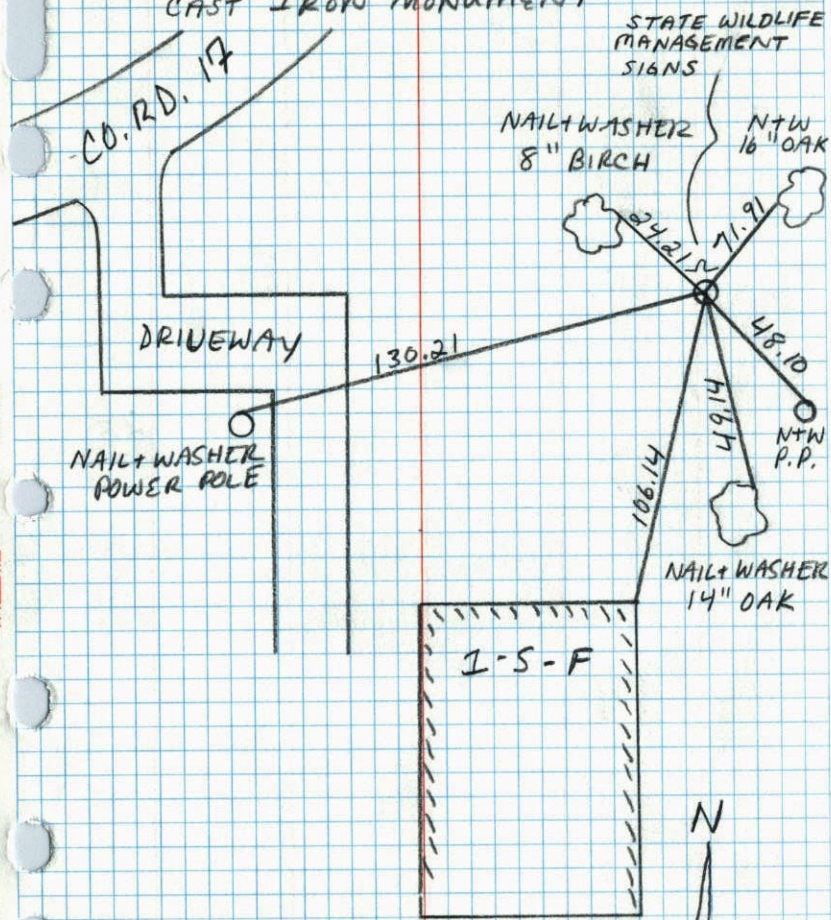
AREA RESURVEY
CAST IRON MONUMENT

JASON ANDERSON
JON DOLL
8-6-96

S.E. Cor. Sec. 1-T32-R23

Found Concrete Monument up 0.3'
Replaced Concrete Mon. with Cast Iron Mon. Flush
June 3, 1975

Tie Check
May 25, 1971

M. D. Anderson
R. Brien

Tie Check
June 5, 1978
D. Dahl
B. Stephens
M. Kisnow

D. Dahl
B. Sannerud
G. Adams

Nail & Washer
P.P.

Tie Check
6-23-81
P. Ross
P. Horuby
G. W. Effinger

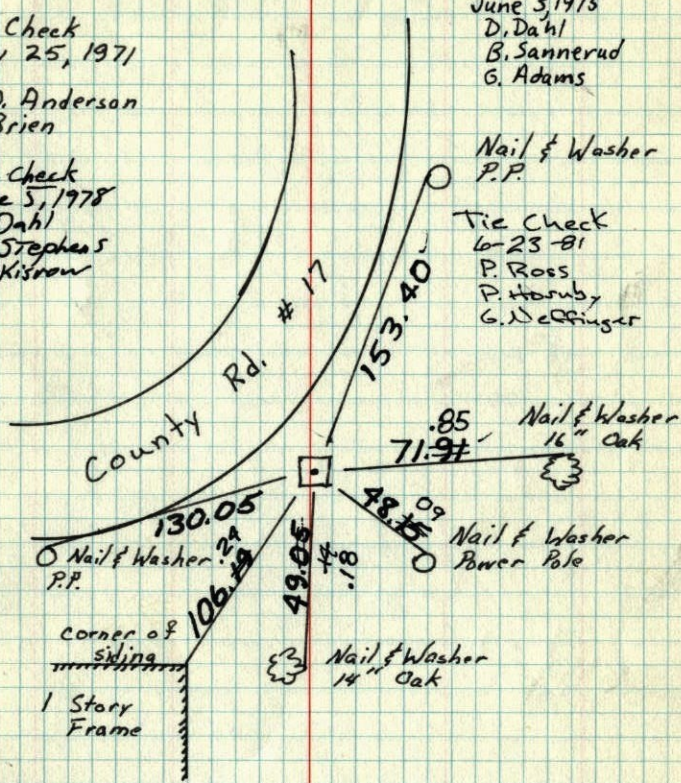

Tie Check
June 26, 1984
R. Bennett
D. Ross
G. Lips

TEMPERATURE CORRECTED
AND HORIZONTALLY
TAPED MEASUREMENTS

ROLAND W. ANDERSON
COUNTY SURVEYOR
ANOKA COUNTY, MINNESOTA

SE Cor. of Sec. 1 Ham Lake Twp. ✓

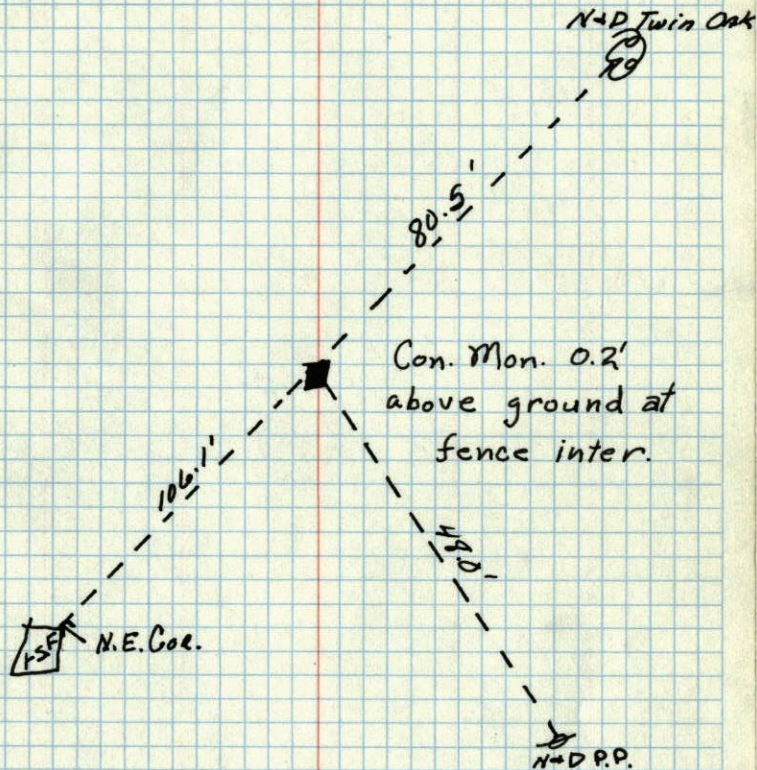

Feb. 7, 1956
Anoka Co. Hwy. Dept.